Multi-Pack Campout 2019

LEADER'S GUIDE

Fort Kearny
May 4th-5th, 2019

https://scoutingevent.com/322-Multipack19
For more information:
Cody Yendra 402.980.8792 or kearneypack139cm@gmail.com

WHAT IS THE MULTI-PACK CAMPOUT?

In 2009, Pack 139 invited several other area packs to go camping with them in an effort to make camping available to all local Cub Scouts. It began as, and still is, a one-night campout open to all Cub Scouts and their families. As the years went on, the event grew and evolved. To open up new opportunities, the event became a district event in 2019.

Highlights of this year's event include:

- Building and launching a model rocket
- Neckerchief slide making
- Light saber building
- Hip Hop Hula game
- Campfire skits
- Sunday morning interfaith worship service

We will provide the following meals (lunch on Saturday is NOT provided):

- Saturday afternoon snack
- Saturday supper
- Sunday breakfast

We encourage all youth and adults choose and practice a skit to do at the campfire on Saturday night.

Don't forget to bring your fishing gear so you can take advantage of the lakes at Fort Kearney State Recreation Area.

Most importantly, we invite everyone to wear their favorite Star Wars costume!

We would like your feedback on this event so we can improve it in the future. If you have any feedback or questions, please contact Cody Yendra at 402.980.8792.

May the 4th be with you!

ONLINE REGISTRATION

All registrations must be online: https://scoutingevent.com/322-Multipack19

KEY DATES

Early Bird Registration Ends	March 15, 2019
Regular Registration Ends (Late Fee Begins)	April 1, 2019
Registration Ends	April 26, 2019
Event Date	May 4, 2019

FEES

	Early **By March 15**	**Regular** **March 16-April 1**	**Late** **After April 1**
Cub Scout youth/sibling participant	$20	$30	$40
New Cub Scout joined after 2/1/2019	Free!	Free!	Free!
Adult/youth non-participating	$15	$20	$25

CAMPING

The event is in the Scout area at Fort Kearny State Park. The open grassy area north of the tree row is designated for tent camping. Overnight camping is encouraged but not required.

ATTENDEES

Cub Scouts Lions through Arrow of Light are welcome to attend. Cub Scouts, siblings and adults who wish to participate will receive a rocket kit to build and launch. Anyone who registers as non-participating will not receive a rocket kit. Rocket kits are not guaranteed to participants who register after April 1st, so register early!

New Cub Scouts who joined Scouting after February 1, 2019 can attend the event for free!

ADULT LEADERS

Two registered adult leaders 21 years of age or over are required at all Scouting activities. A registered female adult leader 21 years of age or over must be present for any activity involving female youth. Notwithstanding the minimum leader requirements, age- and program-appropriate supervision must always be provided.

REFUND POLICY

- Paid registration fees may be refunded for any reason under the following conditions:
    - Cancel within 5 days of making a registration and the entire amount is returned.
    - After 5 days of making the registration, but not within 7 days of the event, 50% of the registration cost will be refunded.
    - Once within 7 days of the event there will be no refund.
- Paid registration fees may be refunded in full for the following reasons:
    - Accident rendering the participant incapable of participating
    - Illness rendering the participant incapable of participating
    - Death of a close family member (parent, sibling, or grandparent)
- Fees may be transferred from one participant to another before the start of the event.

REFUND POLICY (CONTINUED)

- Fees may be transferred to another session within the same event and same year, but fees may not be transferred to another event or another year.
- Deposits are non-refundable.
- If the event is cancelled by the Council, refunds will be automatically issued.
- All refund requests must be made within ten (10) days of the end of the event.
- All refund requests must be made in writing on the form provided on the Council website

SCHEDULE

Saturday

****** No Lunch provided ******

12:00—1:00	Entrance	Check-in and set up tents
1:00—1:15	Flag pole	Opening flag ceremony and informational meeting
1:30—4:30	All over camp	Round-robin events
4:30—6:00	FREE TIME	
5:30—6:00	Dining Fly	Meal prep
6:00—7:00	Dining Fly	Supper
7:00—8:00	Clean up/free time/practice skits for campfire	
8:00—9:00	Campfire program	
9:00—10:00	Cracker barrel/quiet time	
10:00	Lights out	

Sunday

8:00—8:15	Opening flags/prayer
8:15—9:30	Breakfast
9:45—10:15	Interfaith worship service
10:15—12:00	Clean up/pack up/go home

CHECK-IN PROCEDURES

1. Arrive anytime between 9:00 AM and 12:00 PM. Lunch will not be provided.
2. An adult leader from each pack will check-in with the activity leadership and get your packet. You will also turn in your health forms at this time.
3. After checking in, the pack will proceed to its designated camping area.

CHECK-OUT PROCEDURES

1. Please leave your campsite better than you found it.
2. Check out with the activity leadership to pick up your health forms and any other materials.
3. Have a safe trip home!

HEALTH FORMS

- Every participant must provide a copy of their annual health and medical form as well as a copy of their insurance card. These will be returned at the end of the session.
- Parts A & B of the Annual Health and Medical Record must be completely filled out with all appropriate signatures.
- A copy of the participant's health insurance card must be attached to the Annual Health and Medical Record.
- A fillable copy of the Annual Health and Medical Record can be found at:
  http://www.scouting.org/filestore/HealthSafety/pdf/680-001_AB.pdf

DIRECTIONS

Ft. Kearny Scout Area
Sleepy Hollow Ln
Fawn Woods Trail
Scout Area
28 Rd
Legend
Fort
Fort Kearney
Fort Kearny State Historical Park
ftk
Little Lauer Lake Cabin
30 Rd
Fort Kearny State Historical Park
50A
29 Rd
Google Earth
©2018 Google
N
3000 ft

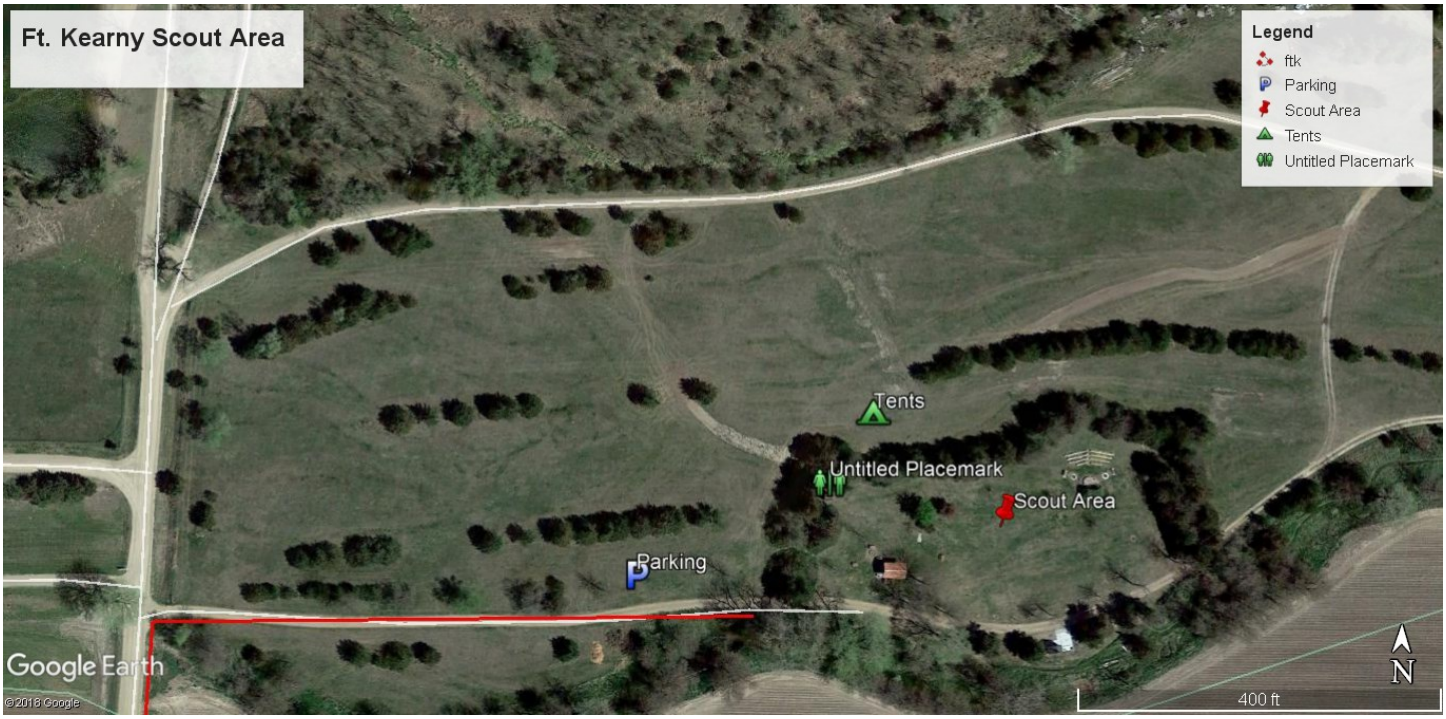
Ft. Kearny Scout Area
Legend
ftk
Parking
Scout Area
Tents
Untitled Placemark
Tents
Untitled Placemark
Scout Area
Parking
Google Earth
©2018 Google
N
400 ft

Basic Packing List

- **Water bottle - with name on it**
- Tent
- Tarp
- Sleeping bag
- Pillow
- Clothes
- Old boots/sneakers
- Hat/sunglasses
- Extra socks
- Towels
- Raingear
- Gloves
- Flashlight
- Camping cups
- Water bottles

- Toothbrush & paste
- Insect repellant
- Sunscreen
- * Cot
- * Spare batteries
- * Camera gear
- * Chairs or camp stools
- * Medicine
- * Snacks
- * Ice chest
- * Pencil/paper
- * Lighter
- * S'more's

** Optional*

Due to the unpredictable weather of early May, please dress in layers

PROHIBITED ITEMS

- ⦸ Open-toed shoes
- ⦸ Shooting equipment
- ⦸ Fireworks
- ⦸ Alcohol
- ⦸ Valuables
- ⦸ Pornography
- ⦸ Illicit drugs
- ⦸ Excessive jewelry
- ⦸ Knives w/blades over 3.5”
- ⦸ Inappropriate clothing
- ⦸ Laser pointers
- ⦸ Aerosol cans